

OSD TANK MODELLED WITH DRAINS SUMMARY OF PEAK HEIGHT OF WATER IN TANK		
PEAK HEIGHT		
STORM	PEAK HEIGHT RL	ALLOWABLE TWL
5 YR	12.83	14.35
10 YR	13.15	14.35
20 YR	13.41	14.35
50 YR	13.73	14.35
100 YR	13.98	14.35

SUMMARY OF SITE DISCHARGE		
STORM	PRE-DEV DISCHARGE	MAX POST-DEV DISCHARGE
5 YR	104 l/s	85 l/s
10 YR	128 l/s	95 l/s
20 YR	150 l/s	105 l/s
50 YR	176 l/s	115 l/s
100 YR	199 l/s	122 l/s

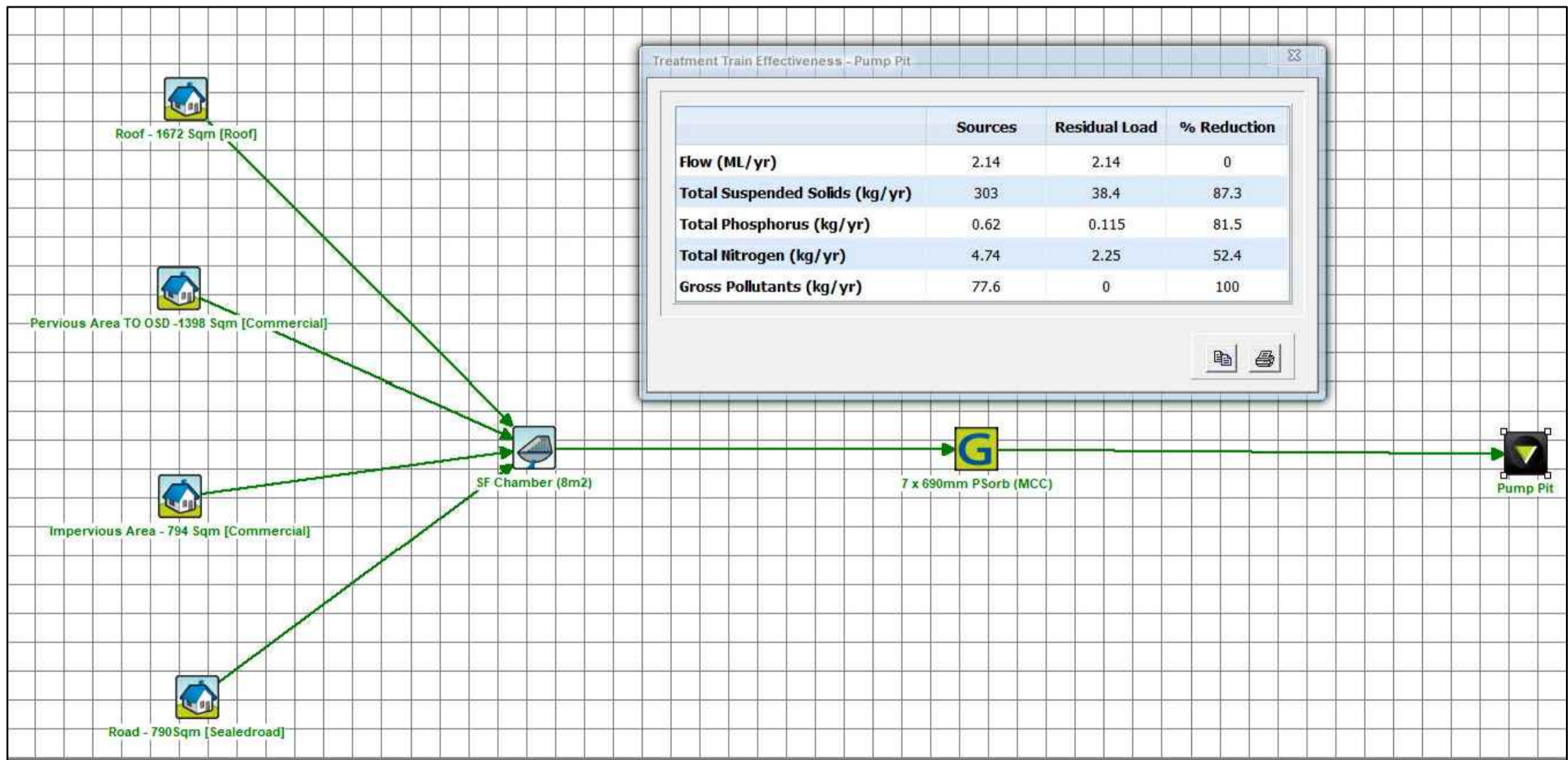

MUSIC MODEL AND RESULTS

NOTES

- THE BUILDER/CONTRACTOR SHALL LOCATE ALL EXISTING PUBLIC UTILITY SERVICES WITHIN THE SITE, FOOTPATH AREA AND ROAD RESERVE PRIOR TO THE COMMENCEMENT OF ANY WORKS. ALL LOCATIONS AND LEVELS OF SERVICES SHALL BE REPORTED TO THE STORMWATER ENGINEER PRIOR TO THE COMMENCEMENT OF ANY WORKS TO ENSURE THERE ARE NO OBSTRUCTIONS IN THE LINE OF THE DRAINAGE DISCHARGE PIPES.
- THE BUILDER IS TO VERIFY ALL LEVELS ON SITE PRIOR TO COMMENCING CONSTRUCTION.
- SILT FENCE IS TO BE ERECTED PRIOR TO COMMENCING WORK. FENCE TO BE MAINTAINED IN WORKING ORDER DURING TIME OF CONSTRUCTION.
- W.A.E. DRAWING BY A REGISTERED SURVEYOR IS REQUIRED PRIOR TO CERTIFICATION OF DRAINAGE.
- ALL THE CLEANING EYES (OR INSPECTION EYES) FOR THE UNDER GROUND PIPES HAVE TO BE TAKEN UP TO THE FINISHED GROUND LEVEL FOR EASY IDENTIFICATION AND MAINTENANCE PURPOSES.
- ALL TERRACE FLOOR & PLANTER GRATES TO HAVE FIRE COLLARS FITTED.
- ALL PITS HAVING AN INTERNAL DEPTH THAT EXCEEDS 1.0m SHALL BE PROVIDED WITH GALVANISED STEP IRONS AT 300mm CENTRES PLACED IN A STAGGERED PATTERN AND SHALL BE IN ACCORDANCE WITH THE AUSTRALIAN STANDARDS AS 4198-1994.
- ALL LEVELS SHALL RELATE TO THE ESTABLISHED BENCH MARK.
- THE BASE OF ALL DRAINAGE PITS SHALL BE BENCHMARKED TO THE INVERT OF THE OULET PIPE.
- ALL GUTTERS SHALL BE MINIMUM 100 x 75mm AND DOWNPIPES SHALL BE MINIMUM 100 x 75mm UNLESS NOTED OTHERWISE.
- ALL STORMWATER DRAINAGE PIPES SHALL BE A MINIMUM 100mm PVC LAID AT 1% MINIMUM GRADE UNLESS NOTED OTHERWISE ON THE DRAWING. WHERE GROUND COVER OVER THE PIPES IS LESS THAN 300mm THE STORMWATER PIPES SHALL BE SEWER GRADE UPVC.
- THE BUILDER SHALL ENSURE THAT THE STORMWATER ENGINEERING DRAWINGS CORRESPOND TO THE ARCHITECTURAL, STRUCTURAL AND LANDSCAPE DRAWINGS. IF THERE EXISTS ANY DISCREPANCIES BETWEEN THE DRAWINGS THE BUILDER SHALL REPORT THE DISCREPANCIES TO THE ENGINEER PRIOR TO COMMENCEMENT OF ANY WORKS.
- ALL MULCHING TO BE USED WITHIN THE AREA DESIGNATED AS ON SITE DETENTION STORAGE SHALL BE OF A NON-FLOATABLE MATERIAL SUCH AS DECORATIVE RIVER GRAVEL. PINE BARK MULCHING SHALL NOT BE USED WITHIN THE DETENTION STORAGE AREA.
- ALL WORKS WITHIN THE FOOTPATH AREA SHALL BE SUITABLY BARRICADED AND SIGNPOSTED IN ACCORDANCE WITH A TRAFFIC MANAGEMENT PLAN THAT HAS BEEN PREPARED BY A QUALIFIED AND RTA ACCREDITED TRAFFIC ENGINEER AND APPROVED BY COUNCIL. IT IS THE RESPONSIBILITY OF THE BUILDER OR CONTRACTOR CARRYING OUT THE WORKS WITHIN THE FOOTPATH AREA AND ROAD RESERVE TO OBTAIN THE NECESSARY APPROVED DOCUMENTS AS OUTLINED ABOVE.
- ALL RETAINING WALLS SHALL BE CONSTRUCTED COMPLETELY WITHIN THE PROPERTY BOUNDARY LIMITS TO DETAILS PREPARED BY THE STRUCTURAL ENGINEER. WALLS FORMING THE ON SITE DETENTION SYSTEM SHALL BE OF MASONARY/BRICK CONSTRUCTION AND SHALL BE WATER TIGHT.
- ALL SUB-SOIL DRAINAGE SHALL BE A MINIMUM OF 665mm AND SHALL BE PROVIDED WITH A FILTER SOCK. THE SUBSOIL DRAINAGE SHALL BE INSTALLED IN ACCORDANCE WITH DETAILS TO BE PROVIDED BY THE LANDSCAPE ARCHITECT.
- PRIOR TO COMMENCING ANY WORKS ON THE SITE, THE BUILDER SHALL ENSURE THAT THE INVERT LEVELS OF WHERE THE SITES STORMWATER SYSTEM CONNECTS INTO THE COUNCIL'S KERB/DRAINAGE SYSTEM MATCHES THE DESIGN LEVELS. ANY DISCREPANCIES SHALL BE REPORTED TO THE DESIGN ENGINEER IMMEDIATELY.

CONCEPT STORMWATER LAYOUT PLAN  
SCALE 1:200



COLOURS - 'DANGER' AND BACKGROUND	- WHITE
ELLIPTICAL AREA	- RED
RECTANGLE CONTAINING ELLIPSE	- BLACK
OTHER LETTERING AND BORDER	- BLACK

A) A CONFINED SPACE DANGER SIGN SHALL BE POSITIONED IN A LOCATION AT ALL ACCESS POINTS, SUCH THAT IT IS CLEARLY VISIBLE TO PERSONS PROPOSING TO ENTER THE BELOW GROUND TANK/S CONFINED SPACE.

B) MINIMUM DIMENSIONS OF THE SIGN - 300mm x 450mm (LARGE ENTRIES, SUCH AS DOORS)  
- 250mm x 180mm (SMALL ENTRIES SUCH AS GRATES & MANHOLES)

C) THE SIGN SHALL BE MANUFACTURED FROM COLOUR BONDED ALUMINIUM OR POLYPROPYLENE

D) SIGN SHALL BE AFFIXED USING SCREWS AT EACH CORNER OF THE SIGN

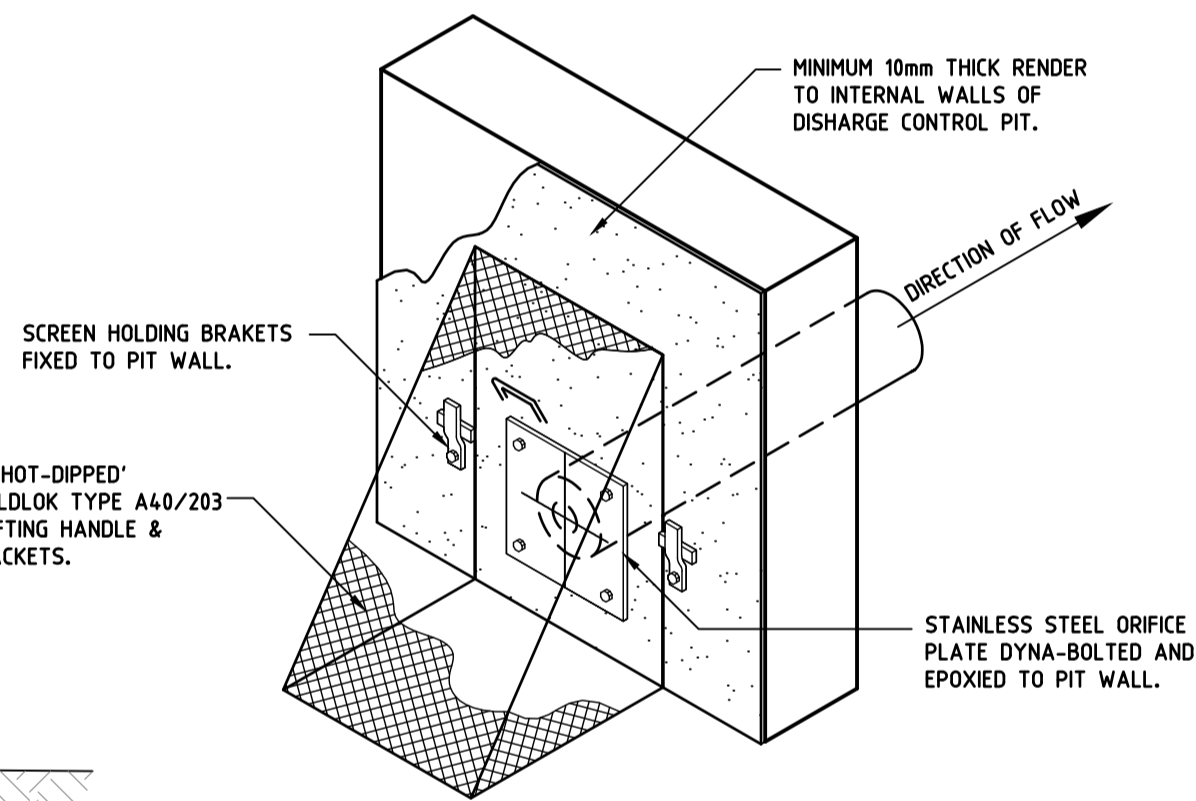

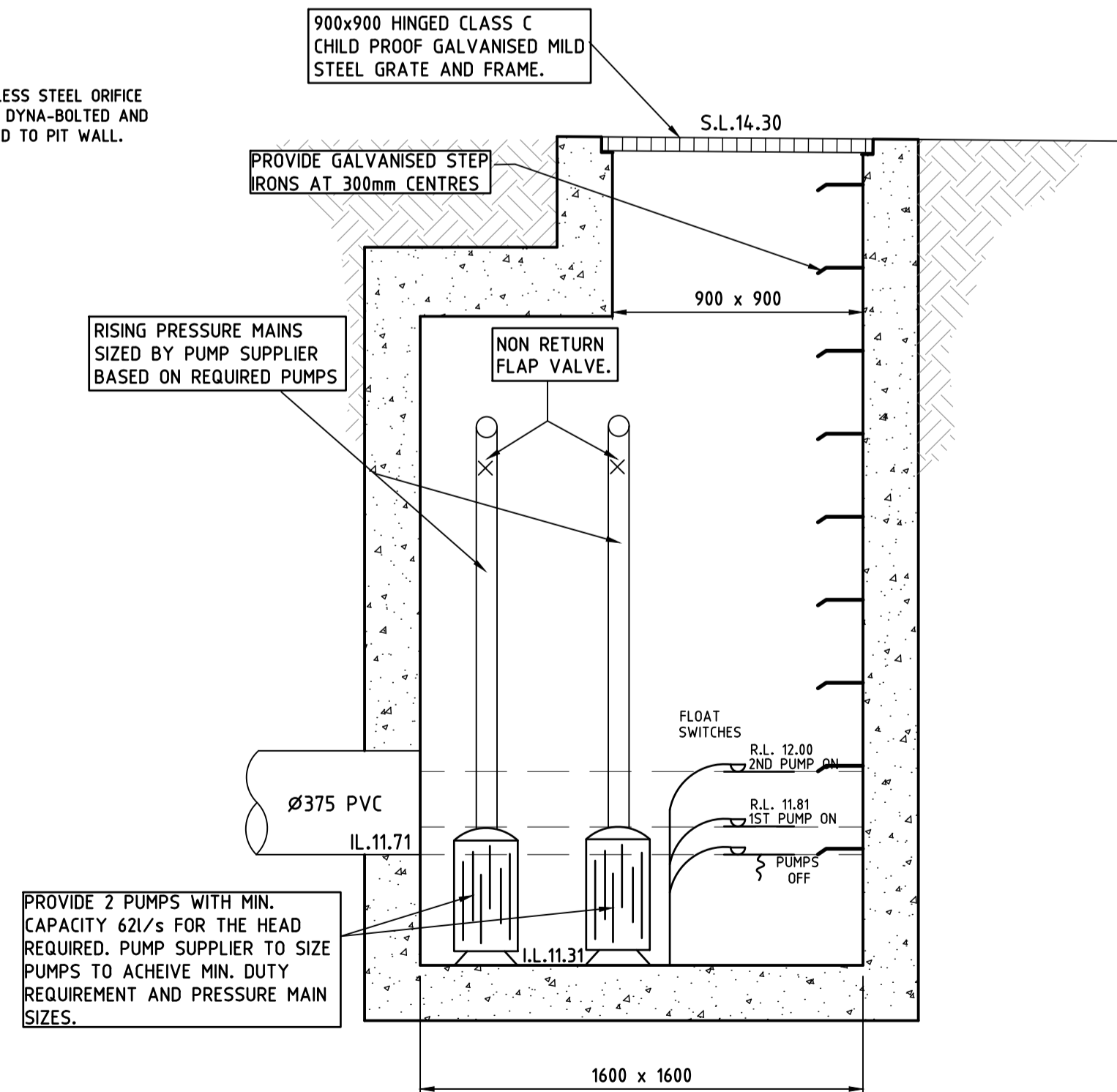

TRASH RACK INSTALLATION DETAIL  
NOT TO SCALE



## PUMP PIT SECTION DETAIL

SCALE 1:20

		© Copyright Mance Arraj Engineering Pty. Ltd. as at date of issue.		FOR COUNCIL / CONSTRUCTION CERTIFICATE ISSUE				<b>MANCE ARR AJ</b> CIVIL & STRUCTURAL ENGINEERS First Floor, 279-283 Church Street, Parramatta P.O. Box 2555 North Parramatta NSW 1750 Ph. 02 8997 8800 www.maengineers.com.au	PROJECT GEORGES RIVER GRAMMAR P-YEAR2 3A-5 HAIG AVENUE GEORGES HALL	DRAWING TITLE OSD, WSUD TANK PLAN, PUMP PIT AND SECTION DETAILS	DESIGNED GB	PROJECT NUMBER	ISSUE A A1
		Mance Arraj Engineering Pty Ltd is the owner of the copyright subsisting in these drawings and all related designs and specifications. These drawings and any related designs and specifications must not be reproduced or used in whole or in part nor may any ideas concepts or information contained in these drawings and related designs and specifications be used (in any way whatsoever) except in accordance with the agreement between Mance Arraj Engineering Pty Ltd and the client.	CHECKED BY Signature:	Date:	CHECKED SA						7197-DA		
				29-11-2024	DATUM AHD						DRAWING NUMBER		
A	ISSUED FOR DEVELOPMENT APPROVAL	GB	29/11/2024		SCALE AS INDICATED						SW020		
P1	PRELIMINARY ISSUE	GB	30/10/2024	STEVE ARR AJ	B.E.(Civil)								
ISSUE DESCRIPTION		BY	DATE										